

Introducing ubiAttendance



A ubiquitous Attendance Management Software for accurate time tracking



The ubiquitous app for marking time and attendance 100 % honest data - 24*7.

Get in Touch

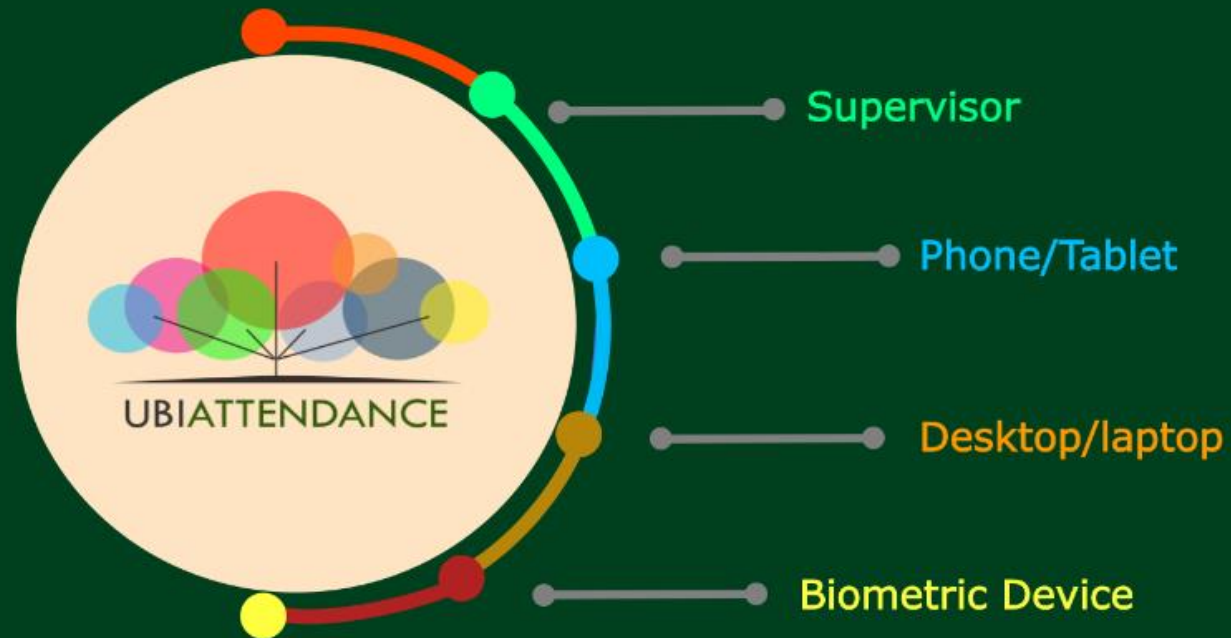



OVERVIEW

- Welcome to ubiAttendance - the ubiquitous web & mobile app for marking time. Track attendance anywhere – 100 % accurate data - 24*7.
- Our state of the art attendance app works equally well – in glass offices or remote locations and from small to large industries.
- It can be used to mark time for office employees, mobile workforce or students with equal ease.
- 4 easy ways to mark time – Computers, Phones, Supervisor or Biometric devices
- Our Attendance Genie works unattended across all locations & all shifts
- The attendance data get seamlessly integrated with the HR management software.



Why ubiAttendance

- ubiAttendance is powered by HR Experts with over 16 years of experience
- 100% accurate time punching unlike manual entries
- Easy, quick steps to clock in and clock out
- Cutting edge Technology with appealing user interface
- Integrates Attendance data with the HR management Software in real time
- Works seamlessly across multiple shifts and multiple locations
- Reporting & dashboards that surpass your expectations

Our goal with ubiAttendance is to manage attendance for every industry & make it extremely convenient. That meant enabling punch time in and out not only through Biometric devices or supervisors but also through android phones, iphones and desktop.

Key features

- Subscription-based. Minimal Investment risk.
- Extremely Cost-effective
- Tracks attendance, over-time and tardiness
- Dynamic Dashboards with information at your fingertips
- Powerful, compelling and custom-made Attendance Reports
- HR Best Practices incorporated in the software
- Scalable from 50-50,000 employees
- Easy & quick implementation
- Committed support every step of the way
- Menu driven & user-friendly
- On cloud. No expensive hardware.
- Flexible & modular for easy customization
- No maintenance worries

Diverse industries

1. Education sector /schools / colleges/ Universities
2. Hospitals /clinics / nursing homes / Healthcare
3. Government institutes
4. Banks/ financial institution /Insurance companies
5. Remote sites /remote workers
6. Hotels/clubs /restaurants
7. Small or large enterprises
8. Real Estate / Property management companies
9. Travel agencies & Hospitality
10. Construction sites



Attendance Recording Modes



Biometric devices



Mobile Phones



Supervisors



Computers

Record attendance through Desktop/Laptop, Smart Phones, Supervisor or Biometric devices. Mark time for office employees, mobile workforce or students with equal ease. Works equally well in glass offices or remote locations, across small to large industries. Saves cost & ensures uniformity.

Marking attendance through Phones

Punching Time in and Time out as easy as 1-2-3...

1

Login through the smart phone

2

Just press the Time in/ Time out button to mark time.

3

The app automatically registers the location of the employee.

4

For added security the app also registers your photo

5

After saving your picture, the attendance is marked

6

Reports & Charts for Absentees, Late comers, Early leavers

Marking attendance through Phones



17:08:15

Hi **Bassam**
Please mark your Attendance



Time in



Ok Retake



Thanks! Your Time in is marked.
Have a good day!

Exit

Marking attendance through Computers

Mark attendance through Desktops / Laptops...

1

Login to the Self service section

2

Choose Self attendance from the left menu pane

3

Pose in front of the webcam

4

Press OK

5

Integrate attendance data with Leave data to process payroll

Attendance through Computers

UBIHRM | Attendance x +

demo.ubihm.com/attendance/attendance

UBIHRM

Employees Attendance Leave Salary Performance Organization Self Service

Attendance Attendance > Attendance List

Attendance List

Previous Next 1 Apr, 2017 Month Week Day

Show 10 entries Search:

| Employee code | Employee | Date | Shift | Attendance marked through | Time in | Time in Location | Time in Image | Time in Ip | Time out | Time out Location | Time out Image | Time out Ip | Overtime |
|---------------|--------------|------------|-------|---------------------------|---------|---|--|-------------|----------|-------------------|----------------|-------------|----------|
| 60005 | Scarlet Reid | 20/04/2017 | HO | Self-desktop | 08:59 | NewCollectorateRd, KailashNagar, Mahalgaon, Gwalior, MadhyaPradesh474011, India |  | 59.95.50.31 | 00:00 | - | - | - | - |

Showing 1 to 1 of 1 entries First Previous 1 Next Last

Imagine having a world class attendance system with zero investment on hardware. Every organization already has a lot of desktops or laptops. Use them for managing Employees Time in and Time out. Ours is a highly flexible time management system that can work with any computer. Reduce the time and energy devoted to the clerical & managerial tasks of time keeping. ubiAttendance ensures organizational uniformity and transparency.

Marking attendance by Supervisors

Punching Time in and Time out by Supervisors ...

- 1 The supervisor logs in
- 2 He chooses Attendance from the top menu bar
- 3 List of employees working under him appears
- 4 He simply keys in the time
- 5 The overtime and total time calculations are automatic
- 6 Integrate with overtime & Leave data to process payroll

Attendance by Supervisor



Employees

Attendance

Leave

Salary

Performance

Organization

Self Service

Attendance

Attendance > Attendance List > Add

Add

Division

Designation

Shift

Department

Date

| Employee Name | Time in | Time out | TotalTime | OverTime | Status |
|---------------------------------|---------|----------|-----------|----------|-----------------------|
| 1 Lourans Al Mahamed | 08:30 | 18:00 | 08:30 | 00:00 | Present |
| 2 Shoeb Ashiqhussain Neelwala | 00:00 | 00:00 | 00:00 | 00:00 | On leave |
| 3 Abilash Kurinjukadan Madhavan | 09:00 | 18:30 | 08:30 | 00:00 | Present |
| 4 Ankit Mandowara | 08:00 | 20:30 | 11:30 | 03:00 | Present |
| 5 Mustafa Muslimbhai Bohari | 10:30 | 19:00 | 07:30 | 00:00 | Absent - Unauthorized |

If the organization has a lot of illiterate work force you still do not require a fingerprint sensing time machine. Time records can be punched by supervisors also into our software in minutes. Automate Time record keeping so that your HR team spends less time on data entry and more on productivity.

Marking attendance by Biometric Devices

Mark attendance through Biometric Device/ Fingerprint scanners

1

The attendance is taken by the machine

2

The Time sheets are interfaced in the software.

3

Integrate with overtime & Leave data to process payroll.

It is difficult to integrate the data from Biometric clocks with HR and payroll applications. We ensure that the attendance data through Biometric devices is seamlessly incorporated in our HR software. Our HR software is flexible enough to take care of different shifts and company procedures.

Powerful Dashboards for Time tracking

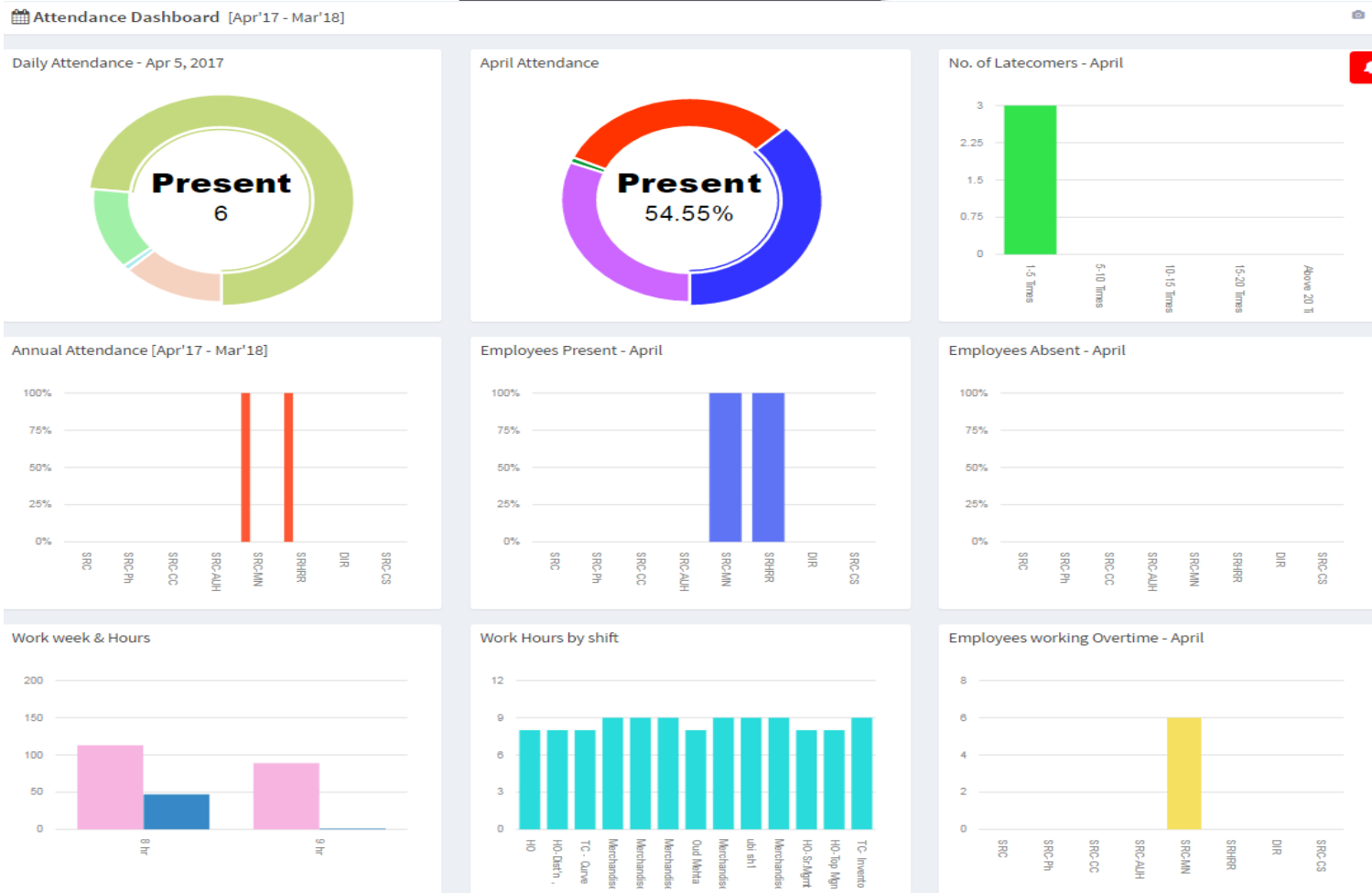

All your attendance MIS represented in dynamic dashboards. Summarized view of attendance data - different views to interpret data by different angles. Easy to spot the problem areas in the organization. Spotting habitual latecomers is effortless now.

Custom made Attendance Reports

Attendance Dashboard [Apr'17 - Mar'18]

Add

Division: Department:
 Designation: Date:
 Shift:

| Employee Name | Time in | Time out | TotalTime | OverTime | Status | Action |
|------------------------------|---------|----------|-----------|----------|---------|----------------------------------|
| 1 Abdul Rahim Mujibur Rahman | 08:30 | 18:00 | 08:30 | 00:00 | Present | <input type="button" value="-"/> |
| 2 Abdul Rasheed Azhikkalayil | 08:30 | 18:00 | 08:30 | 00:00 | Present | <input type="button" value="-"/> |
| 3 Abdulla Rashid | 08:30 | 18:00 | 08:30 | 00:00 | Present | <input type="button" value="-"/> |
| 4 Amanullah Khan | 08:30 | 18:00 | 08:30 | 00:00 | Present | <input type="button" value="-"/> |
| 5 Anita Saboo | 08:30 | 18:00 | 08:30 | 00:00 | Present | <input type="button" value="-"/> |
| 6 Ashley Joseph Packiyathan | 08:30 | 16:00 | 08:30 | 00:00 | Present | <input type="button" value="-"/> |
| 7 Balakrishnan Manickam | 08:30 | 18:00 | 08:30 | 00:00 | Present | <input type="button" value="-"/> |
| 8 Bassam Al Mahdi | 08:30 | 18:00 | 08:30 | 00:00 | Present | <input type="button" value="-"/> |
| 9 Bonnie Rem Alindato | 08:30 | 18:00 | 08:30 | 00:00 | Present | <input type="button" value="-"/> |

ubiAttendance allows you, in a matter of seconds, to analyze the daily, monthly and yearly performance of your employees. Let this be the basis for your company's payroll, and utilize your financial resources in the direction!

Report Builder for Custom Reports

Report Builder for Custom Reports

Employees Attendance Leave Salary Performance Organization Self Service

Report

Leave > Report > Add

Add

Report

Module Name

Choose Columns

Available Columns

Selected Columns

Tabular Report Summary Report

Order By

And Then

Date Filter

Add filters to apply

Create custom-made reports to analyze the time sheets in all possible ways. Relevant dashboards reveal vital time statistics of the organization. Detailed information like the time-in, time-out, location, and picture to validate the credibility of the marked attendance & all of this in a matter of seconds.



Attendance Reports

Reports List

Show entries Search:

| Report | Created on | Modified on | Action |
|---|-------------|-------------|---|
| Absentees - On leave today | 26/04/2016 | 08/05/2016 | ✎ 🗑 📄 |
| Absentees - Unauthorized | 26/04/2016 | 17/05/2016 | ✎ 🗑 📄 |
| Attendance record for a single employee | 26/07/2016 | 01/11/2016 | ✎ 🗑 📄 |
| Attendance-Monthly | 27/06/2016 | 20/11/2016 | ✎ 🗑 📄 |
| Daily Latecoming Report - Customized | 27/04/2016 | 22/09/2016 | ✎ 🗑 📄 |
| Daily Tardiness | 22/09/2016 | 22/09/2016 | ✎ 🗑 📄 |
| Employee list by shift | 02/04/2016 | 19/04/2016 | ✎ 🗑 📄 |
| Employee wise monthly summary of Attendance -Customized | 30/11/-0001 | 30/11/-0001 | ✎ 🗑 📄 |
| Overtime | 05/06/2016 | 03/10/2016 | ✎ 🗑 📄 |
| Punching Time | 16/05/2016 | 06/09/2016 | ✎ 🗑 📄 |

Showing 1 to 10 of 13 entries [First](#) [Previous](#) **1** [2](#) [Next](#)

Time and attendance data at a glance. Built-in reports developed in consultation with HR experts. No limit to the number of reports that can be customized by you with the click of a few buttons. allows you to generate a vast number of customized reports thereby keeping an accurate track of overtime & tardiness.

Spot late comers

| Attendance List | | | | | | | | | | | | | | | | |
|-----------------|----------------------------|------------|----------------------|---------------------------|---------|------------------|---------------|------------|----------|-------------------|----------------|-------------|----------|-----------------|------|-----|
| Previous | | Next | | Apr 1 - 8 , 2017 | | | | | | | | | | Month | Week | Day |
| Employee code | Employee | Date | Shift | Attendance marked through | Time in | Time in Location | Time in Image | Time in Ip | Time out | Time out Location | Time out Image | Time out Ip | Overtime | Attendar status | | |
| 81545 | Adrian Adricula | 05/04/2017 | Merchandiser Shift 2 | | 09:00 | - | - | | 19:00 | - | - | | - | Present | | |
| 71516 | Rajesh Rajendran | 05/04/2017 | HO - KGT Sales | | 08:30 | - | - | | 20:00 | - | - | | - | Present | | |
| 19001 | Karuppiah Raman | 05/04/2017 | HO - KGT Sales | | 08:30 | - | - | | 20:00 | - | - | | - | Present | | |
| 29401 | Mohamed Redha Aqeeli | 05/04/2017 | HO-Others | Manager | 08:30 | - | - | | 18:00 | - | - | | - | Present | | |
| 61239 | Terence Clark | 05/04/2017 | HO-Others | | 08:30 | - | - | | 18:00 | - | - | | - | Present | | |
| 71301 | Harry Cameron | 05/04/2017 | HO-Others | | 08:30 | - | - | | 18:00 | - | - | | - | Present | | |
| 71303 | Khaja Ahmed | 05/04/2017 | ubi sh1 | | 10:00 | - | - | | 21:30 | - | - | | - | Present | | |
| 71307 | Abdul Rasheed Abdul Qadeer | 05/04/2017 | ubi sh1 | | 10:00 | - | - | | 21:30 | - | - | | - | Present | | |

Were all your Marketers absent this Friday? How many customers did you lose? Were most of your HR employees on leave that Monday, when your company had important placements and interviews? How many institutes thought of your company as unreliable? Let all these things be just one of your bad dreams, and never the reality. Keep a track of the departmental absenteeism



Attendance report

Copy CSV Excel PDF Print

Attendance-Monthly

Specialized Rehabilitation Hospital
info@capital-health.ae
9712-6523898
Abu Dhabi
United Arab Emirates

| Employee Code | Full Name | Date | Division | Time in | Time out | Overtime |
|---------------|---|------------|-------------------|----------|----------|----------|
| 10804 | Ganesan Selvaraj | 16/11/2016 | SRC-Customer Care | 09:00:00 | 18:00:00 | 00:00:00 |
| 11301 | Simi Sukumaran | 16/11/2016 | SRC-Customer Care | 08:30:00 | 18:00:00 | 00:00:00 |
| 11304 | Muhammad Amer Khalid | 16/11/2016 | SRC-Customer Care | 08:30:00 | 18:00:00 | 00:00:00 |
| 21103 | Mubarak Ali Mohamed Sulthan Gulam Mohamed | 16/11/2016 | SRC-Customer Care | 09:00:00 | 18:00:00 | 00:00:00 |
| 60008 | Krishnakumar Vasudevan | 16/11/2016 | SRC-Customer Care | 09:00:00 | 18:00:00 | 00:00:00 |
| 60110 | Abdul Rahman Jabbar Neivasal | 16/11/2016 | SRC-Customer Care | 09:00:00 | 18:00:00 | 00:00:00 |
| 60604 | Balakrishnan Manickam | 16/11/2016 | SRC-Customer Care | 08:30:00 | 20:00:00 | 02:00:00 |
| 61107 | Gnanasambandan Nammalvar | 16/11/2016 | SRC-Customer Care | 09:00:00 | 18:00:00 | 00:00:00 |
| 61109 | Narayan Bhattarai | 16/11/2016 | SRC-Customer Care | 09:00:00 | 18:00:00 | 00:00:00 |
| 61215 | Unnikkannan Kanakath | 16/11/2016 | SRC-Customer Care | 09:00:00 | 18:00:00 | 00:00:00 |
| 61217 | Muhammad Raheel Bashir Muhammad | 16/11/2016 | SRC-Customer Care | 09:00:00 | 18:00:00 | 00:00:00 |
| 61220 | Thirunavukkarasu Pichandi | 16/11/2016 | SRC-Customer Care | 09:00:00 | 18:00:00 | 00:00:00 |
| 61221 | Rehan Gul Abdul Razzaq Khawaja | 16/11/2016 | SRC-Customer Care | 09:00:00 | 18:00:00 | 00:00:00 |
| 61303 | Navnath Dattaram Sakpal | 16/11/2016 | SRC-Customer Care | 09:00:00 | 18:00:00 | 00:00:00 |
| 61305 | Marie Gail Buban Matias | 16/11/2016 | SRC-Customer Care | 09:00:00 | 18:00:00 | 00:00:00 |
| 61310 | Swaminathan Suriyanarayanan | 16/11/2016 | SRC-Customer Care | 10:00:00 | 20:00:00 | 00:00:00 |
| 61333 | Zulfiqar Ali Abdul Rehman | 16/11/2016 | SRC-Customer Care | 08:30:00 | 18:00:00 | 00:00:00 |
| 61337 | Leo Fernandes Marian Fernandes | 16/11/2016 | SRC-Customer Care | 09:00:00 | 18:00:00 | 00:00:00 |

Filtering of time and attendance data through division, function, shifts etc. The reports give you exactly what you are looking for. Calculation of overtime pay has never been easier.



REQUEST A CONSULTATION

Thanks for your interest. We would love to get the conversation started for a compliant attendance management.

UAE

+9717-2076041, +971 55-5524131

reach@ubitechsolutions.com

INDIA

+91 98262 74403